

**NOTES:**  
 1. Drawings and Specifications, as Instruments of Service, are the Property of the Architects who reserve copyright. No reproduction may be made without the permission of the Architects and when made must bear their names.  
 2. The party responsible for construction shall verify all dimensions and other data from the drawings with condition of the site. Any discrepancies shall be reported to the Architects immediately.  
 3. This Drawing is not to be used for construction purposes until signed & sealed or specifically issued for that purpose.

FOR REVIEW 2025.02.18			
No.	Revision / Issue/ Printing	Date	

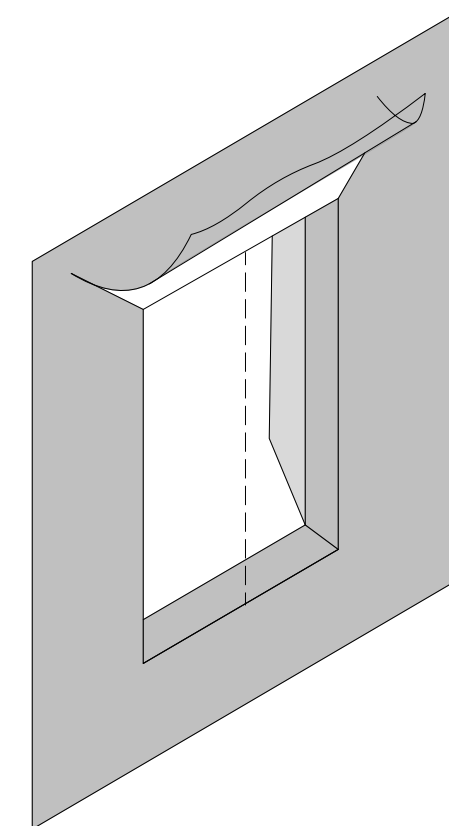

1 STEP 1:  
CUT MODIFIED "H"  
IN HOUSEWRAP

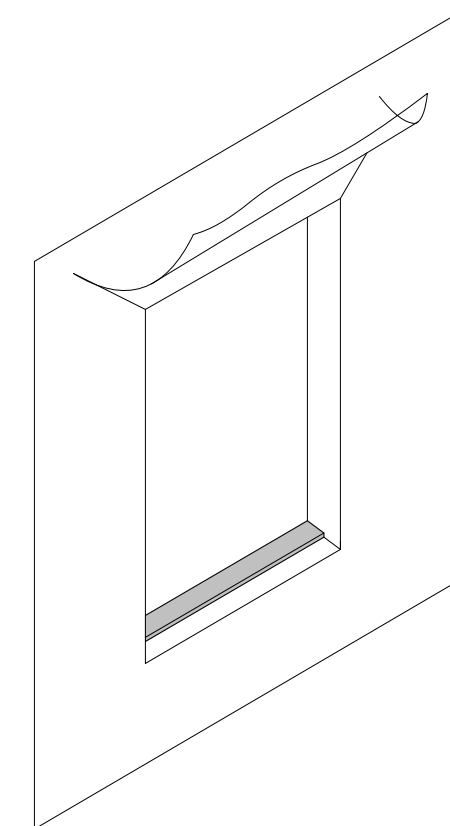

2 STEP 2:  
INSTALL P.T. PLYWOOD  
FOR BACKDAM

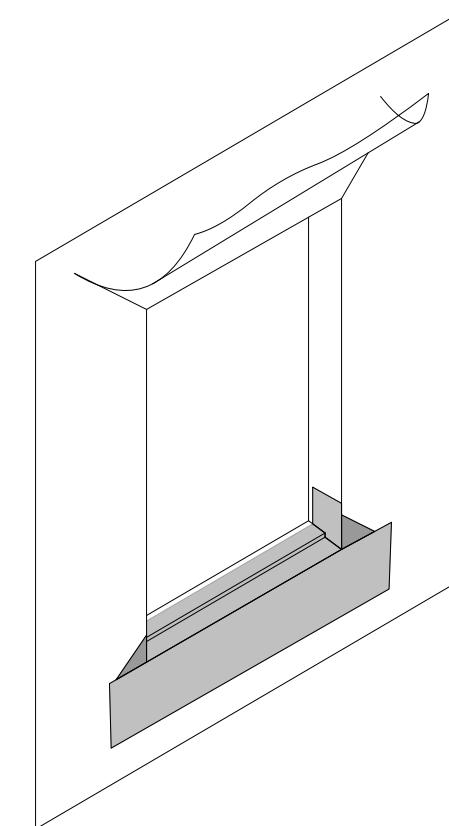

3 STEP 3:  
INSTALL PAN FLASHING  
(SELF ADHERED)

NOTE: ENSURE ALL CORNERS ARE  
CRISP AND TIGHT - NO "TENTING"

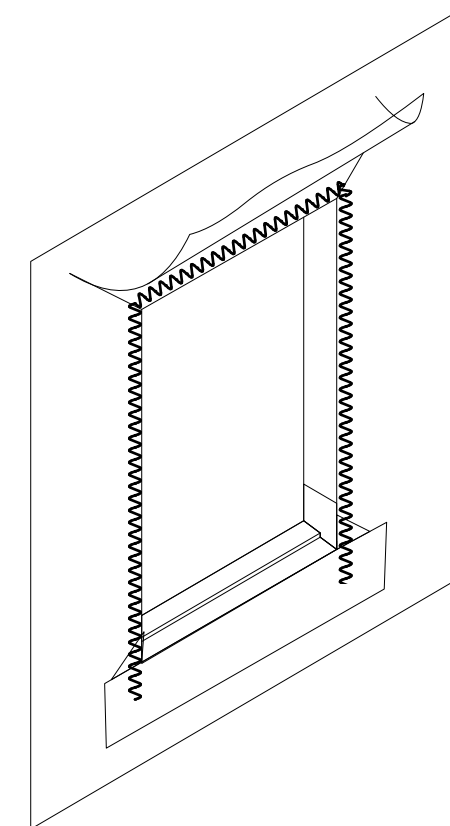

4 STEP 4:  
INSTALL SEALANT

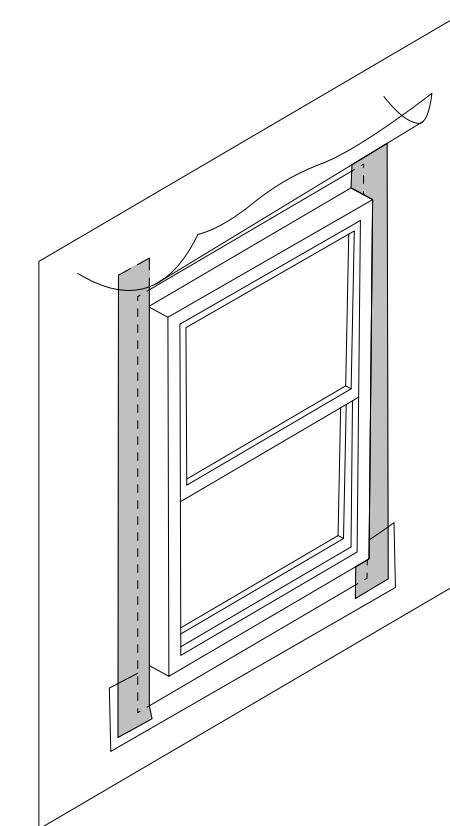

5 STEP 5:  
INSTALL WINDOW (SEE ALSO  
WINDOW DETAILS)  
COVER SIDE FLANGES WITH S.A.M.

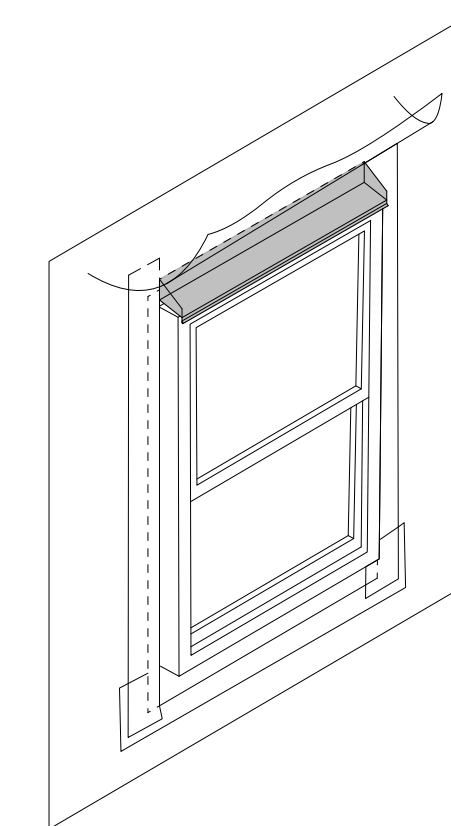

6 STEP 6:  
INSTALL HEAD FLASHING C/W END DAMS

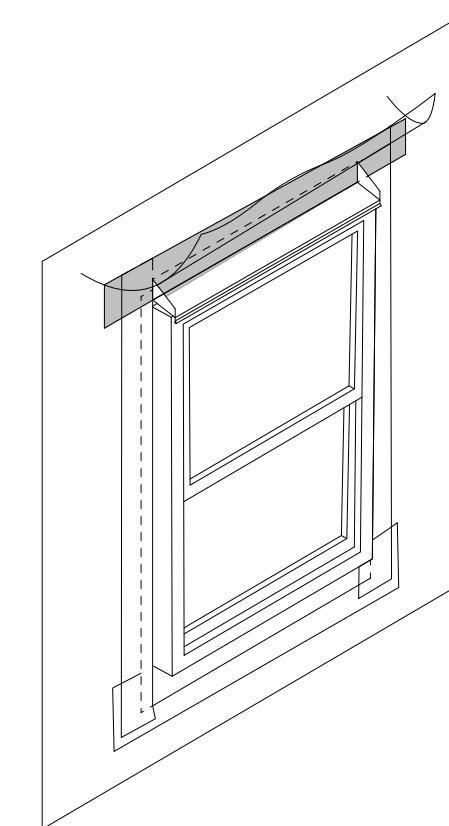

7 STEP 7:  
INSTALL HEAD S.A.M.

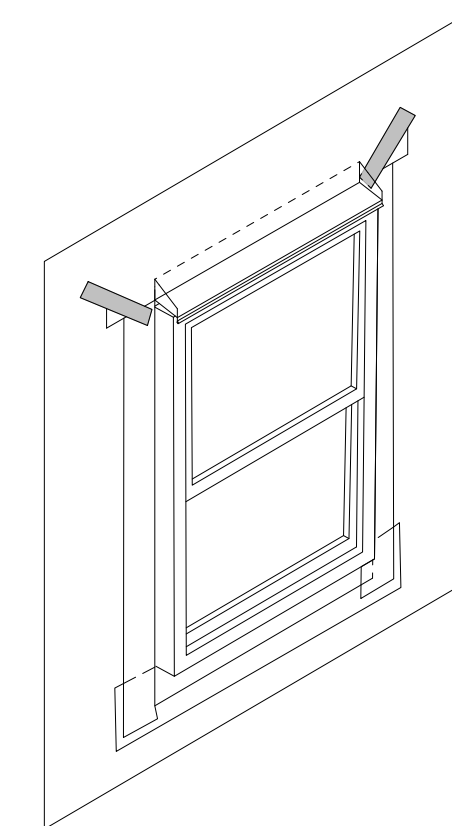

8 STEP 8:  
FOLD DOWN SHEATHING MEMBRANE AND  
SECURE IT

NOTES:  
1) WINDOW ROUGH OPENING BLOCKING EXTENSION FOR EXTERIOR INSULATION NOT SHOWN.

## D 0.1 WINDOW INSTALLATION SEQUENCE

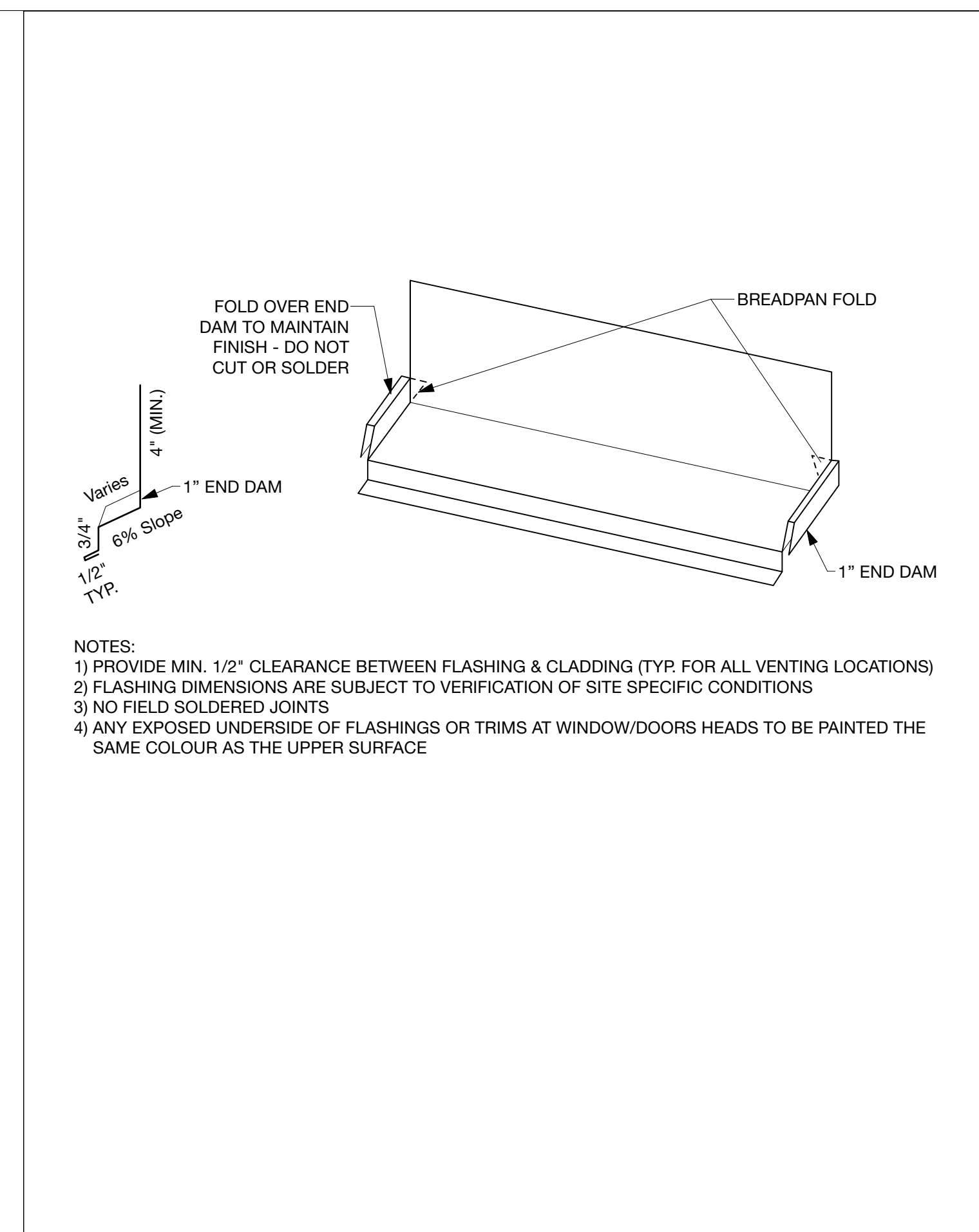

## D 0.3 END DAM FLASHING

### New Home Residence

AT  
23436 Dogwood Avenue  
Maple Ridge, BC

Project

### Window Details

Sheet Title

Checked By JS

Drawn By JT

Scale 3" = 1' - 0"

Date February 2024

A5.01

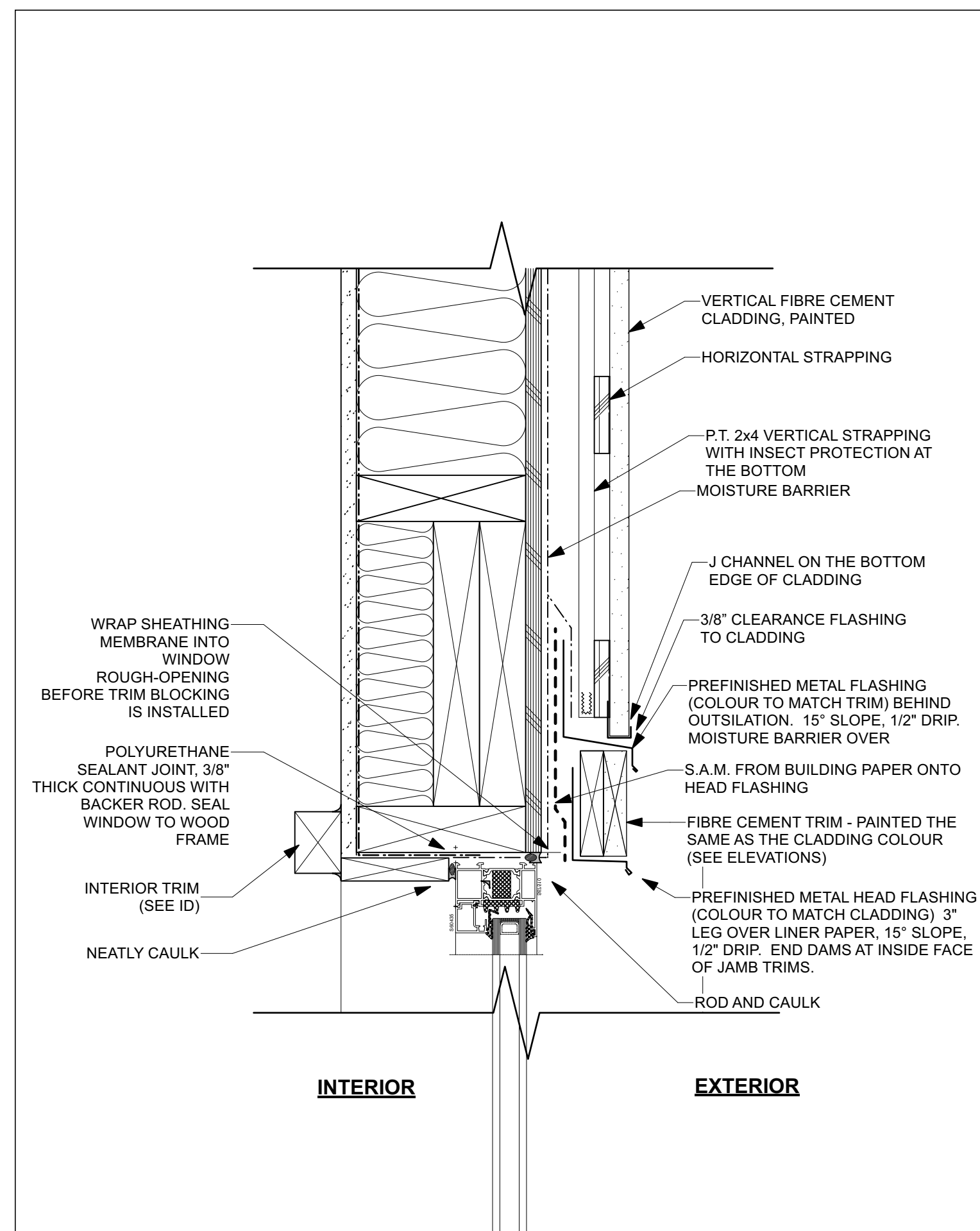

**D 1.1 WINDOW HEAD**

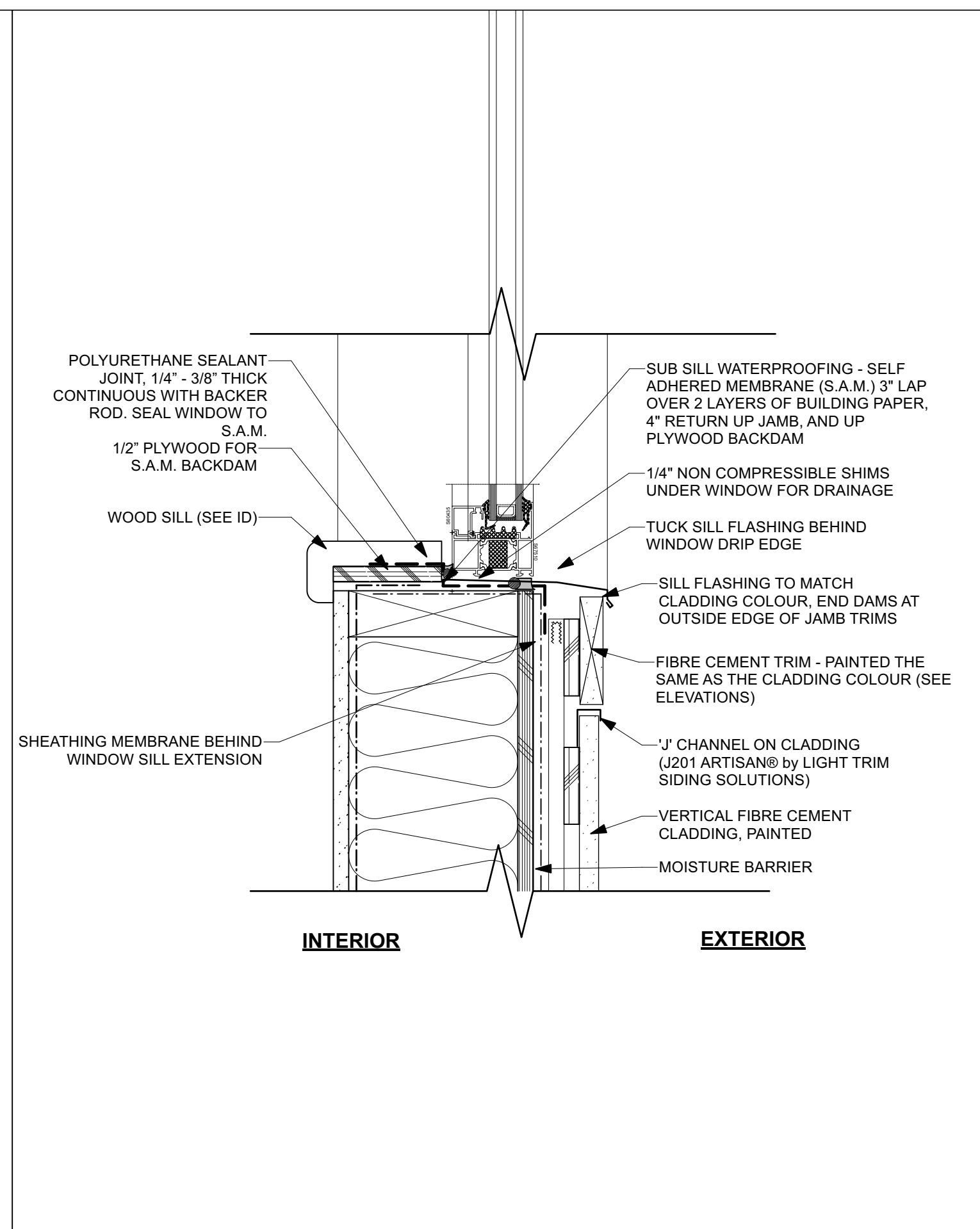

**D 1.2 WINDOW SILL**

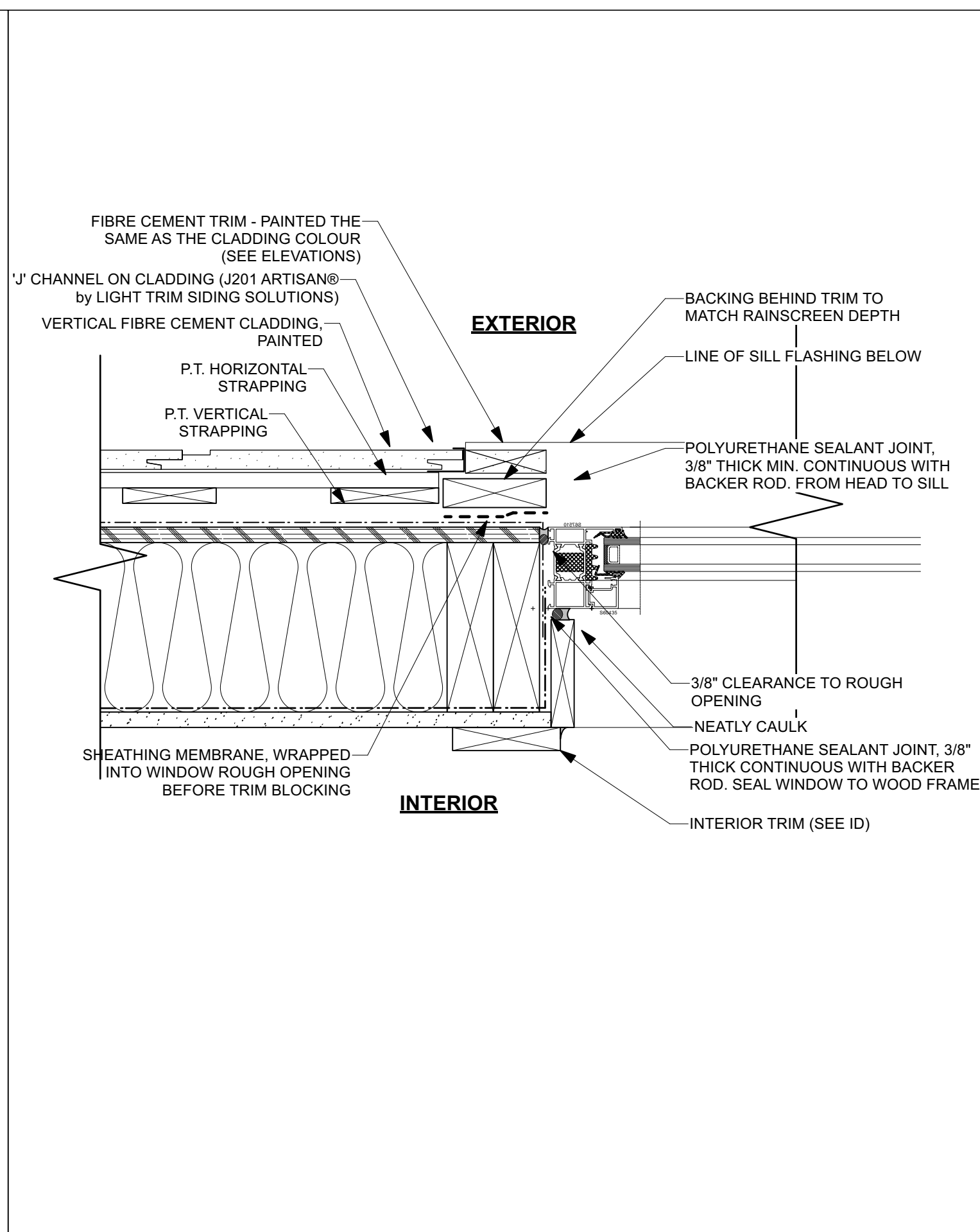

**D 1.3 WINDOW JAMB**

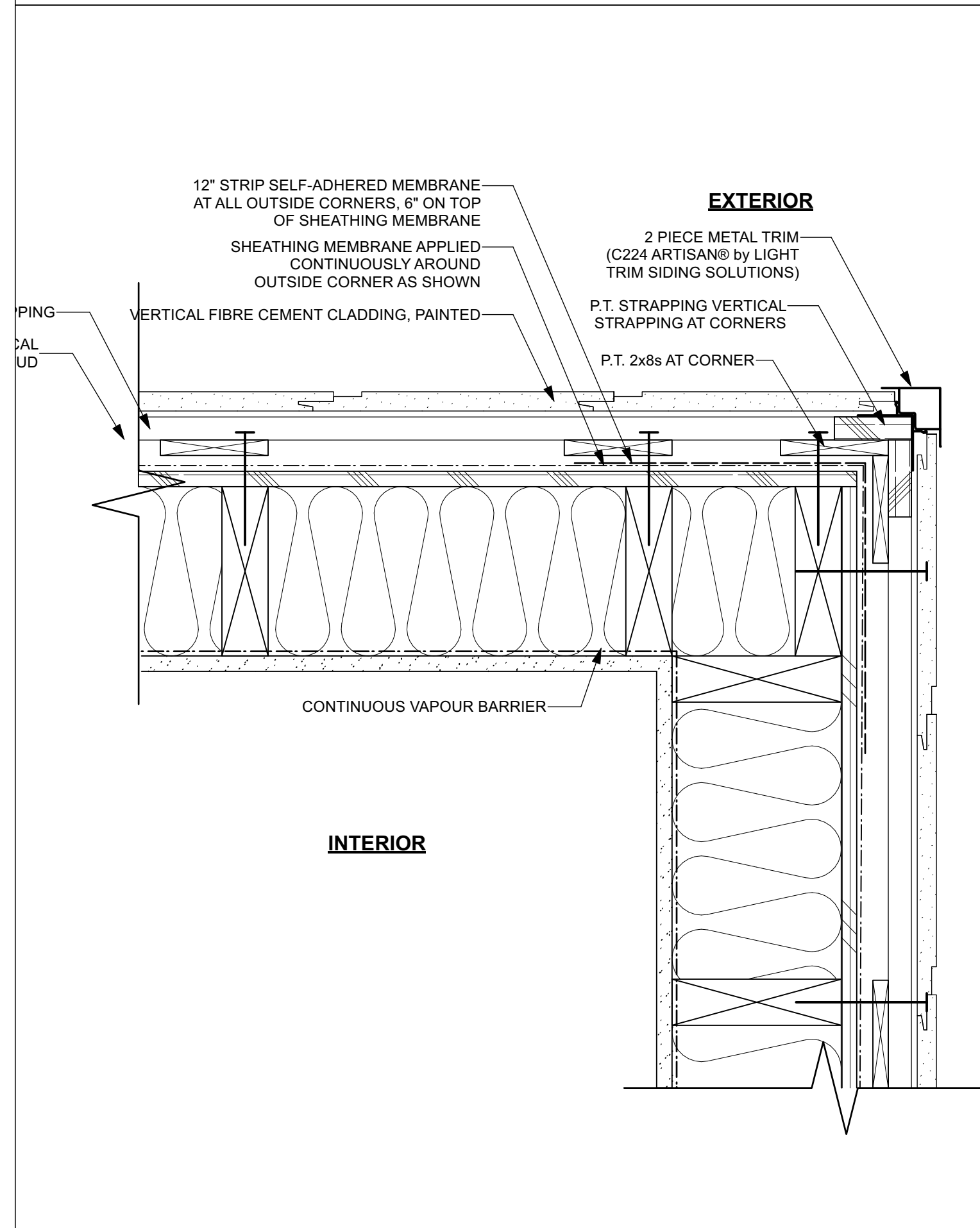

**D 2.1 - PLANK OUTSIDE CORNER**

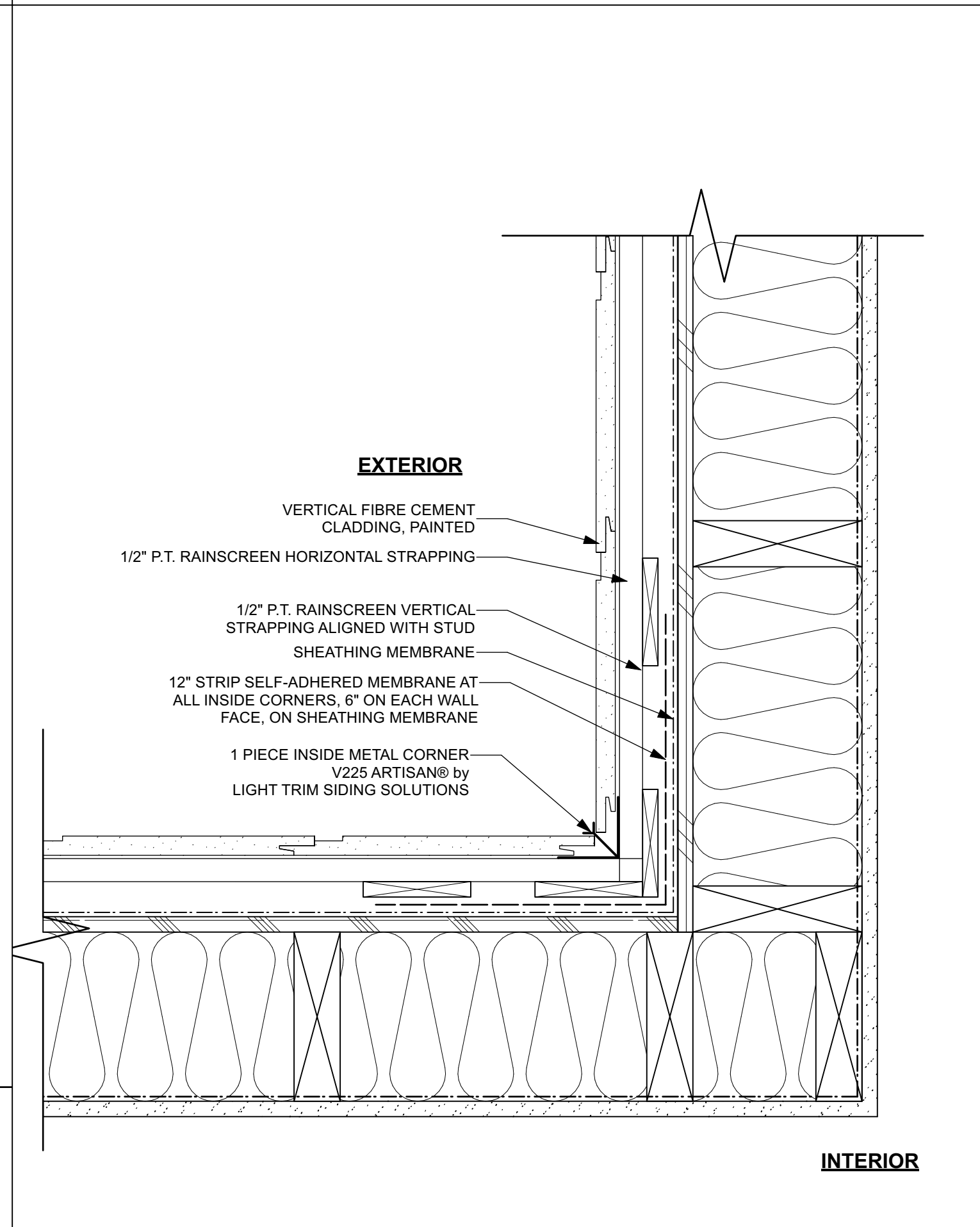

**D 2.2 - PLANK INSIDE CORNER**

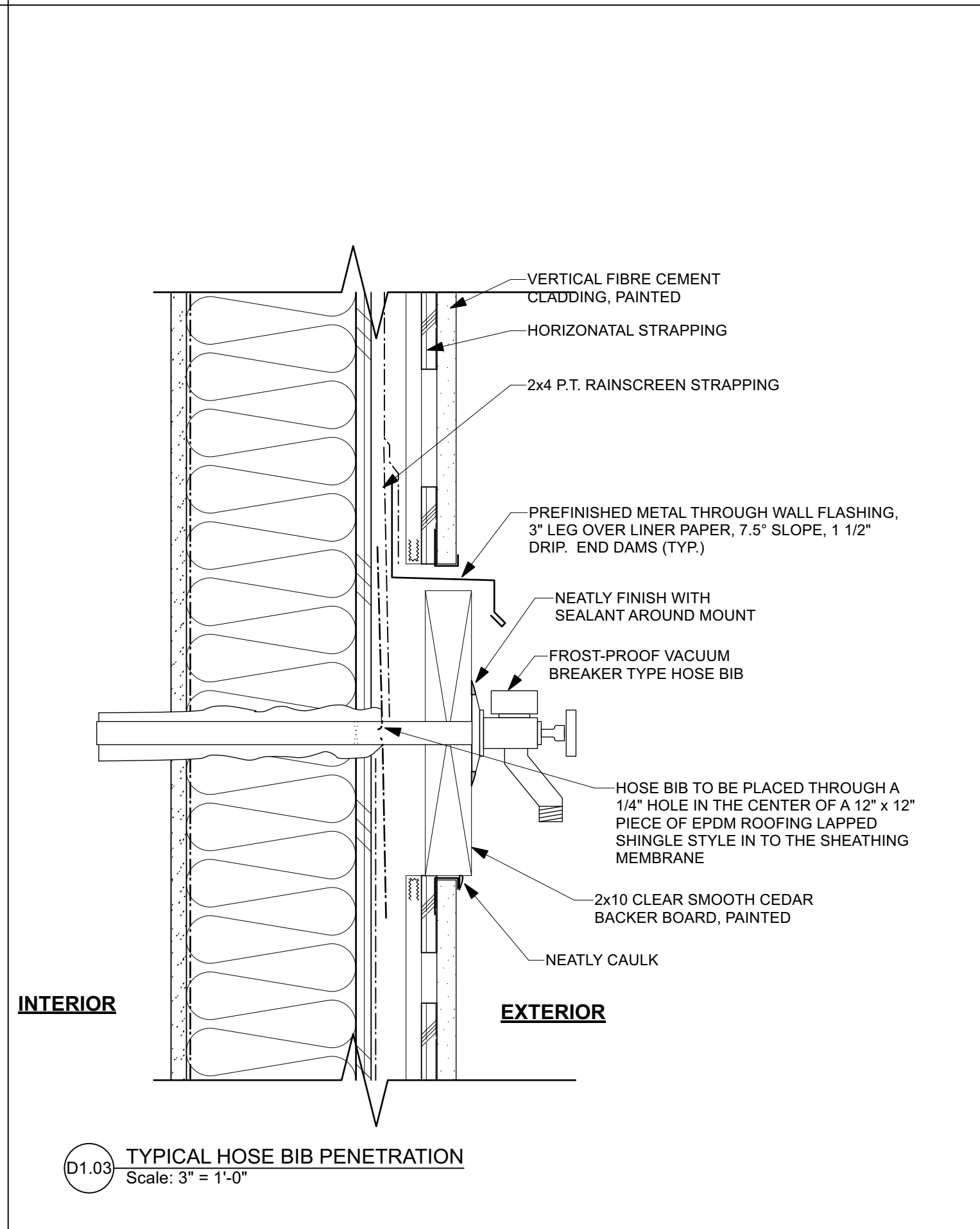

**D1.03 TYPICAL HOSE BIBB PENETRATION**  
Scale: 3" = 1'-0"

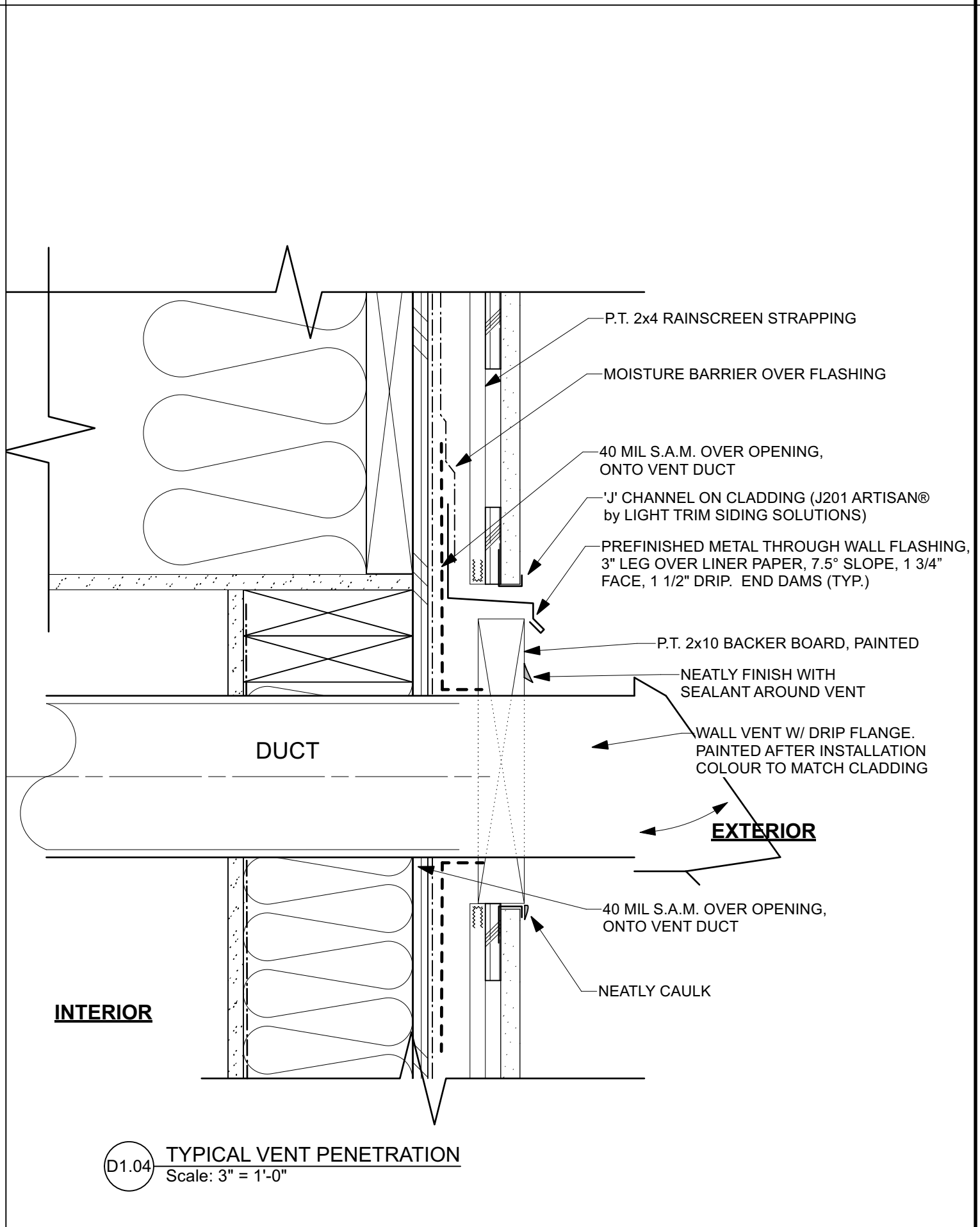

**D1.04 TYPICAL VENT PENETRATION**  
Scale: 3" = 1'-0"

**D 2.4 VENT PENETRATION DETAIL**

**NOTES:**  
1. Drawings and Specifications, as instruments of Service, are the Property of the Architects who reserve copyright. No reproduction may be made without the permission of the Architects and when made must bear their names.  
2. The party responsible for construction shall verify all dimensions and other data from the drawings with condition of the site. Any discrepancies shall be reported to the Architects immediately.  
3. This Drawing is not to be used for construction purposes until signed & sealed or specifically issued for that purpose.

FOR REVIEW 2025.02.18				
No.	Revision / Issue/ Printing	Date		

**New Home Residence**

AT  
23436 Dogwood Avenue  
Maple Ridge, BC

Project

**Window & Wall Details**

Sheet Title

Checked By JS

Drawn By JT

Scale 3" = 1'-0"

Date February 2024

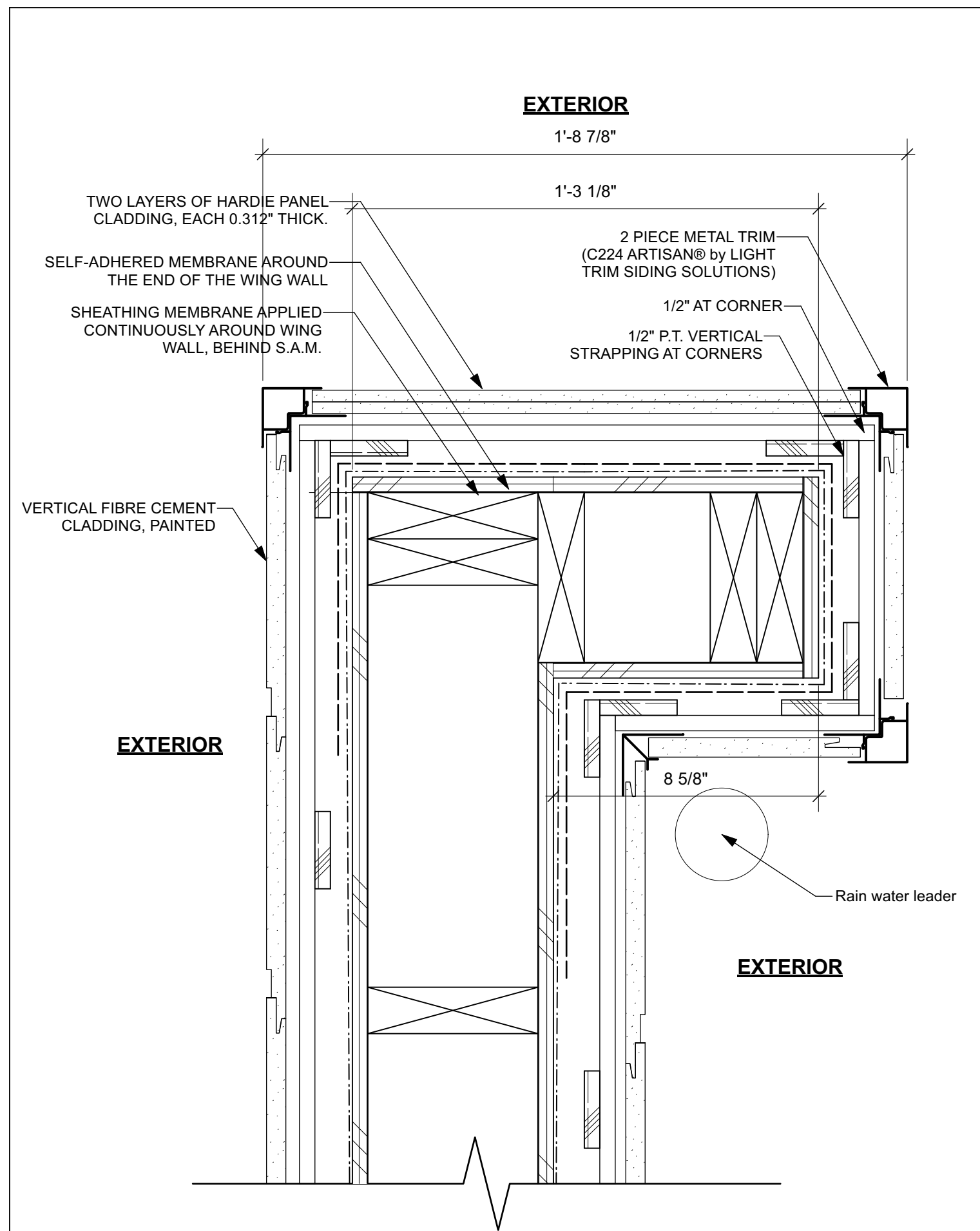

**D 2.5 FIN WALL**

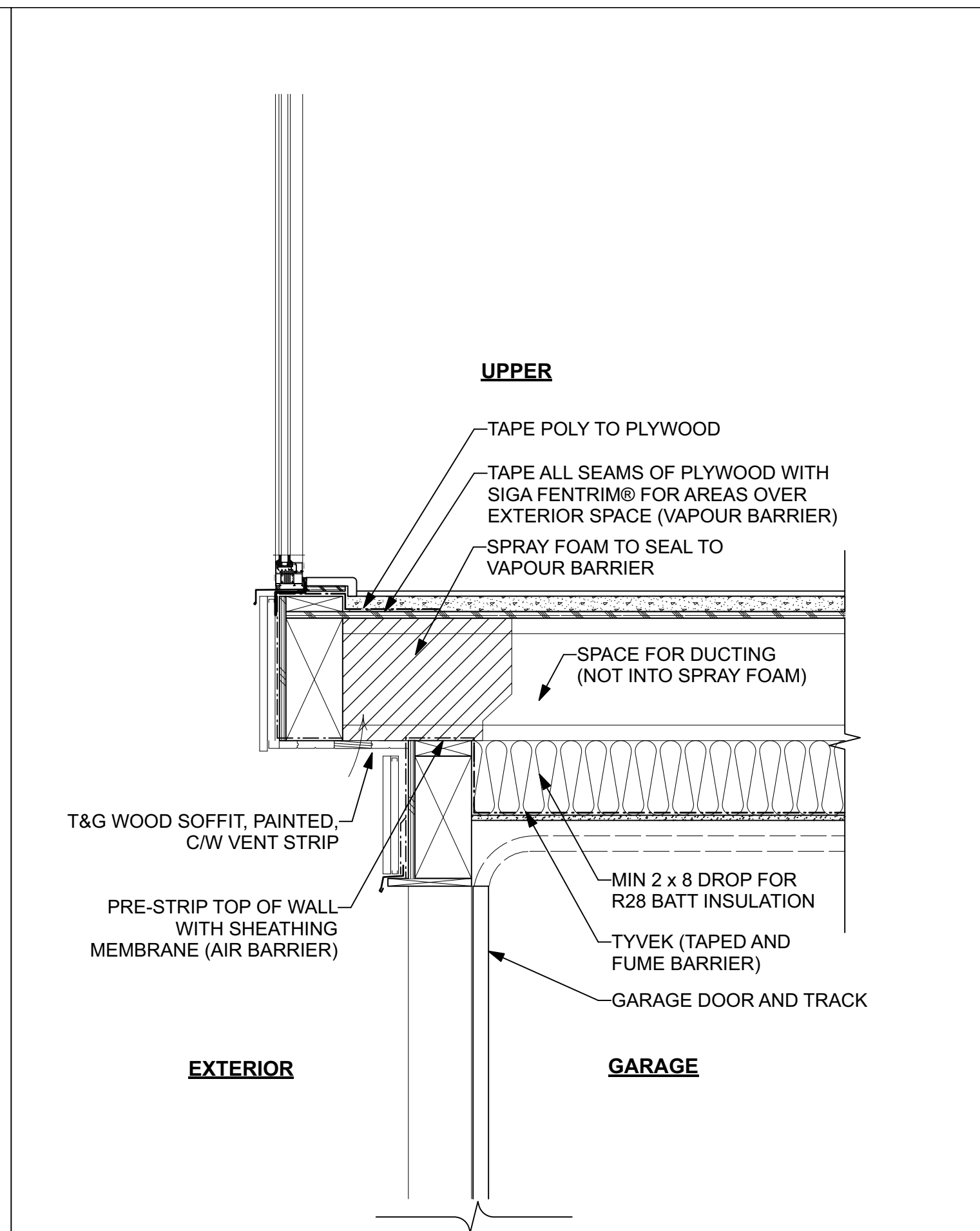

**D 3.1 LIVING OVER EXTERIOR**

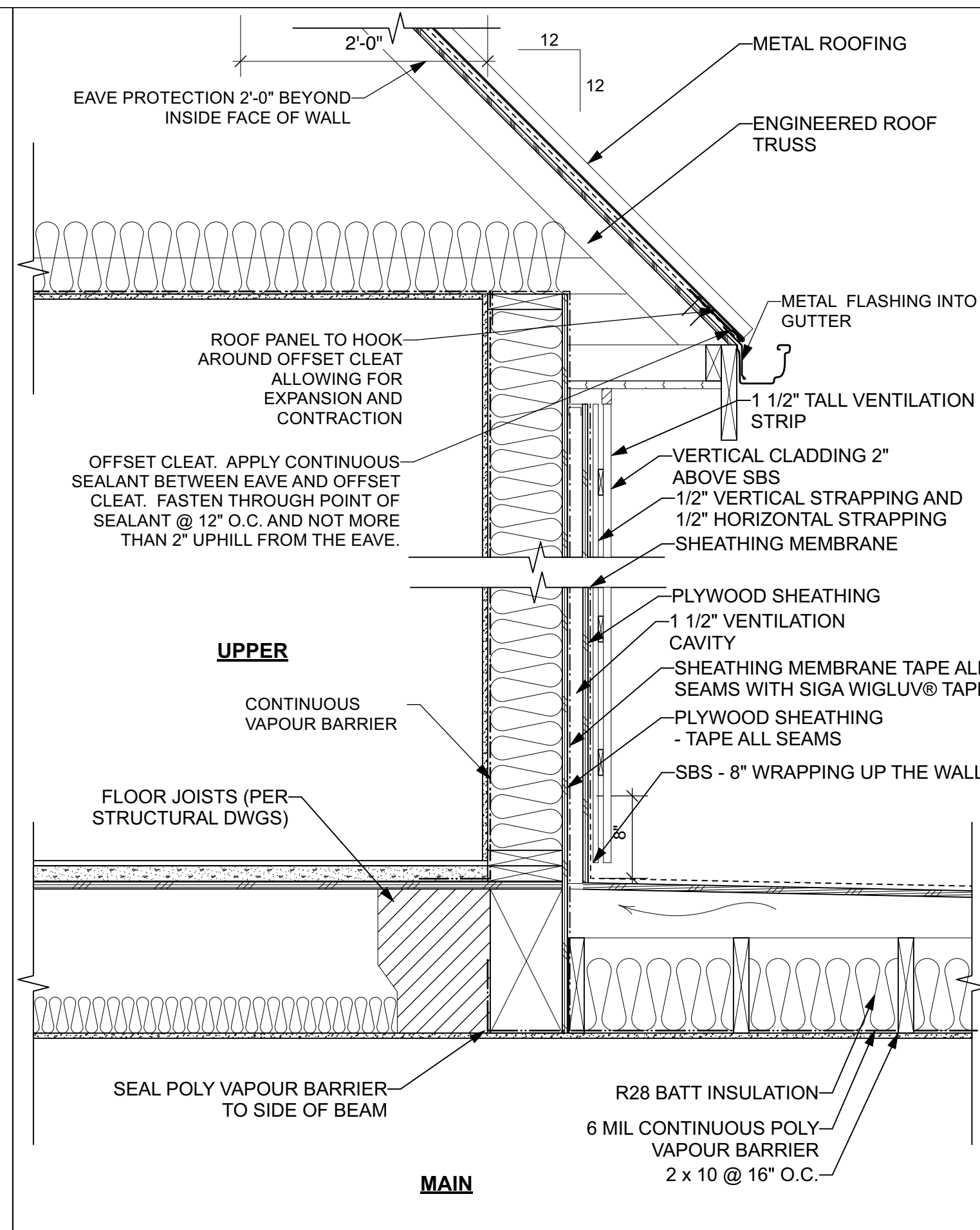

**D 3.2 DECK OVER INTERIOR**

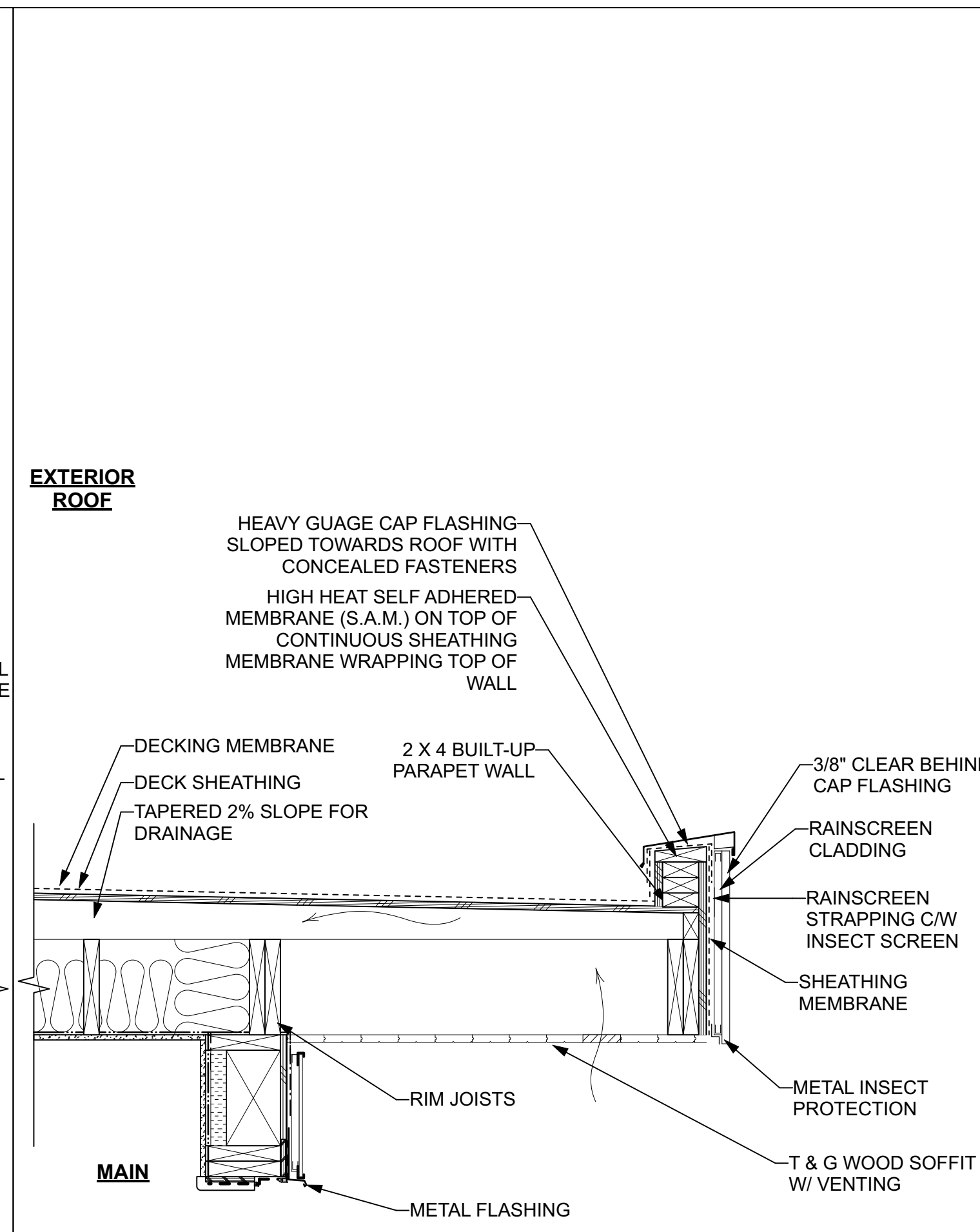

**D 3.3 DECK OVER INTERIOR**

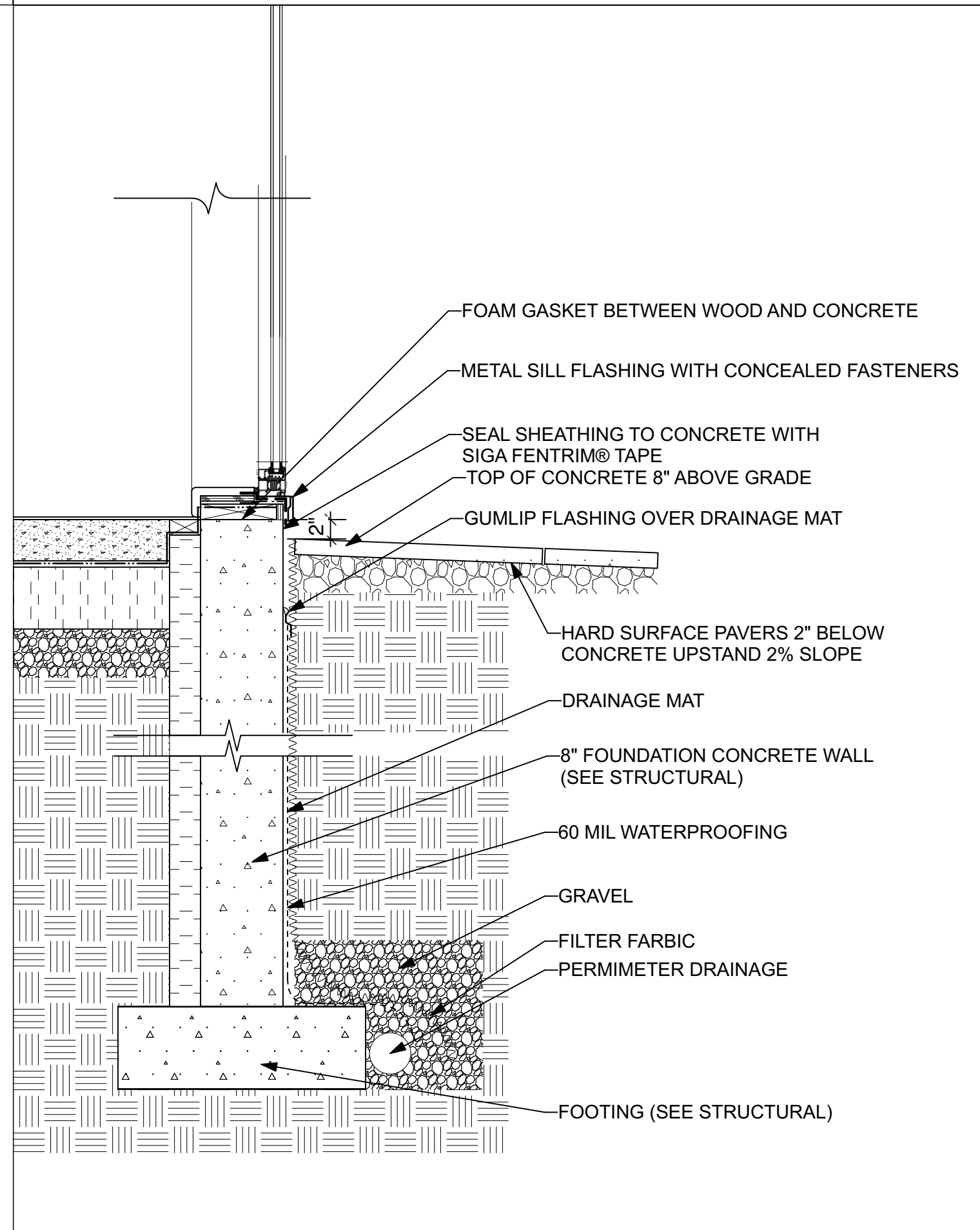
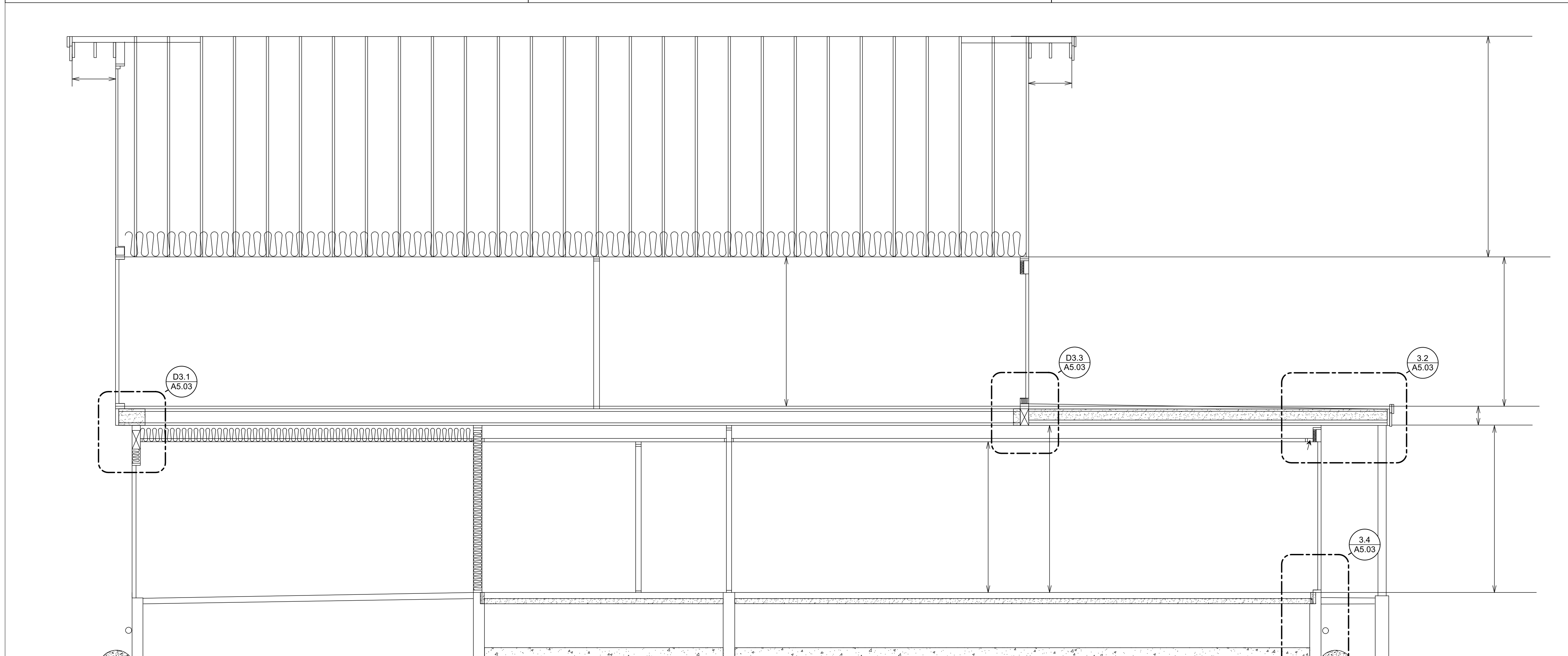

**D 3.4 FOUNDATION - TYPICAL**

**NOTES:**  
 1. Drawings and Specifications, as Instruments of Service, are the Property of the Architects who reserve copyright. No reproduction may be made without the permission of the Architects and when made must bear their names.  
 2. The party responsible for construction shall verify all dimensions and other data from the drawings with condition of the site. Any discrepancies shall be reported to the Architects immediately.  
 3. This Drawing is not to be used for construction purposes until signed & sealed or specifically issued for that purpose.

**FOR REVIEW**  
2025.02.18

No.	Revision / Issue / Printing	Date

**New Home Residence**

AT  
23436 Dogwood Avenue  
Maple Ridge, BC

Project

**Wall Details**

Sheet Title

Checked By JS

Drawn By JT

Scale 3" = 1' - 0"

Date February 2024

A5.03